FORM No. 1.

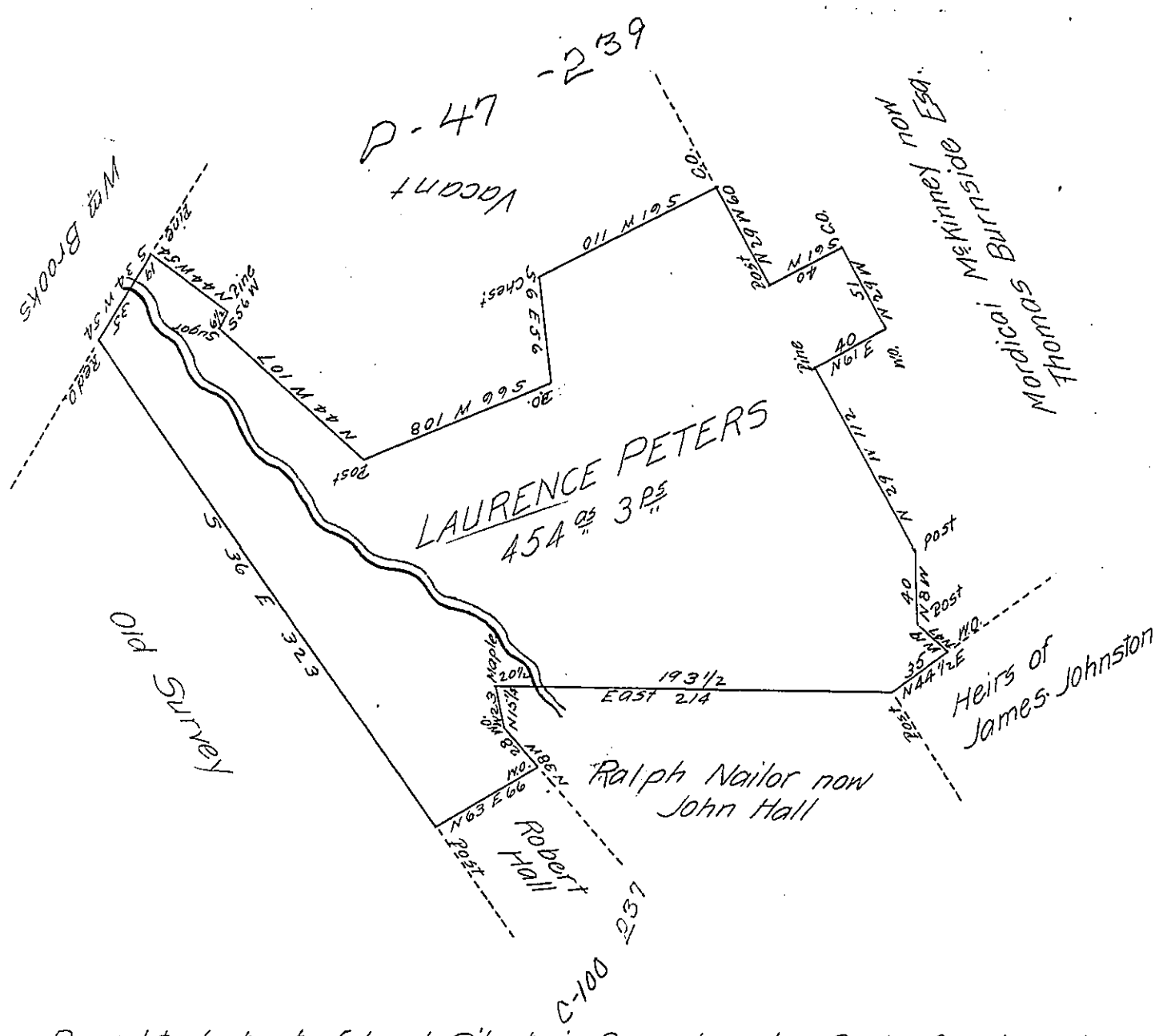

Draught of a tract of land Situate in Boggs township Centre County containing four hundred and fifty four acres and three perches and allowance of six per cent Surveyed the 7th day of August 1805 by virtue of a warrant granted to Leonard Peters the 18th day of June 1805 Examined for Laurence Peters the 9th day of January 1828.

G Heister Esqr
Surveyor Genl

I. B. Shugert

IN TESTIMONY that the above is a copy of the original remaining on file in the Department of Internal Affairs of Pennsylvania, made conformably to an Act of Assembly approved the 16th day of February, 1833, I have hereunto set my Hand and caused the Seal of said Department to be affixed at Harrisburg, this twelfth *day of* June *1906*

Isaac B. Brown

Secretary of Internal Affairs.